

FILED
GREENVILLE S.C.
SEP 27 3 56 PM '79
DEAN W. HENNING
SURVEYOR

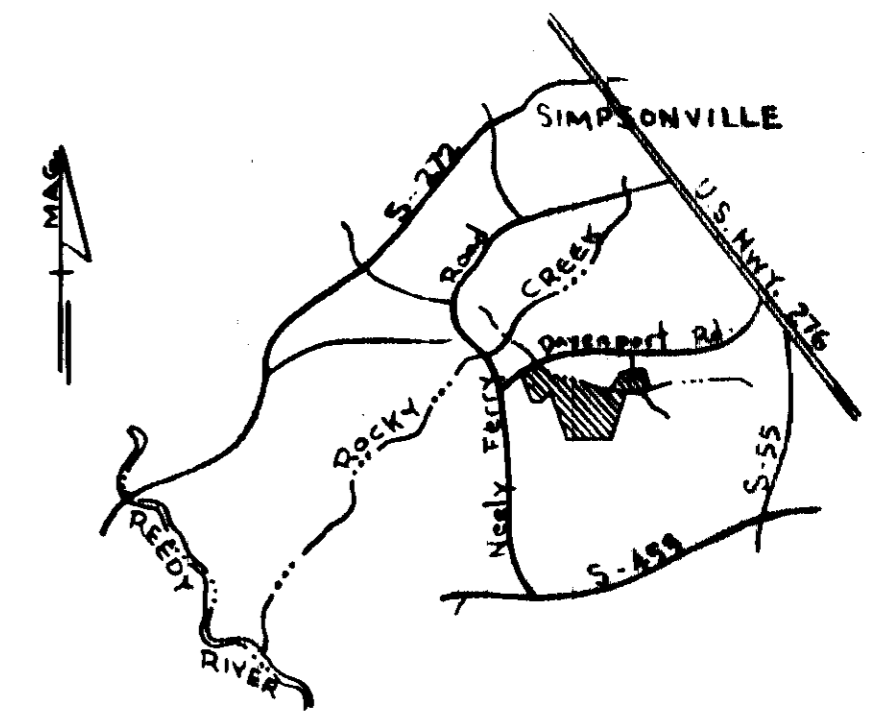

LOCATION MAP

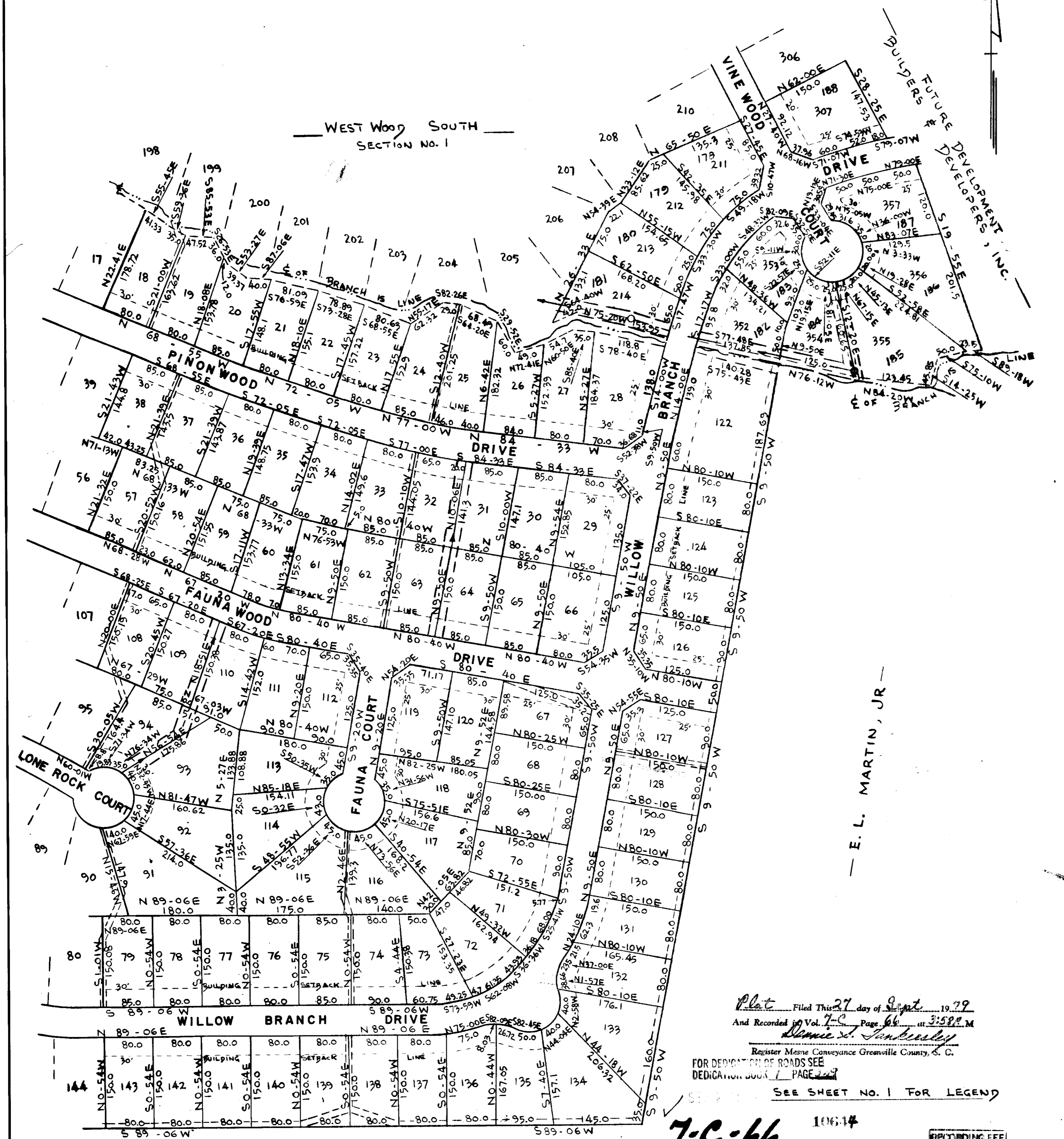

FINAL PLAT

CERTIFICATE OF OWNERSHIP AND DEDICATION

"The undersigned hereby acknowledge that I am (we and the owners) of the property shown and described hereon and that I (we) hereby adopt this plan of subdivision with my (our) free consent and that I (we) establish the minimum building restriction lines, and hereby dedicate to public use as roads, streets, and easements, forever all areas so shown or indicated on said plat.

9/18/79 _____ Signed _____
 _____ Signed _____
 _____ Signed _____
 _____ Signed _____

CERTIFICATE OF ACCURACY

"I, James D. Gann, certify that this plat was drawn by me (shown under my supervision) (an actual survey made under my supervision from an actual survey made by me (said description recorded in Book 1267, Page 572, Book _____, Page _____, etc.) (other); that the error of closure as calculated by latitudes and departures is 1/1000; that the boundaries not surveyed are shown as broken lines plotted from information found in Book _____, Page _____; that this plat was prepared in accordance with the Greenville County Subdivision Regulations as adopted.

9-17-79 _____ DATE _____
 _____ LICENSED ENGINEER OR REGISTERED SURVEYOR

S. C. Registration No. 3320

CERTIFICATE OF APPROVAL FOR RECORDING

"I hereby certify that the subdivision plat shown hereon has been found to comply with the Subdivision Regulations for Greenville County, with the exception of such variances, if any, as are noted in the minutes of the Greenville County Planning Commission of Greenville County, South Carolina, and that it has been approved for recording in the office of the County Register of Deeds Conveyance.

9/27/79 _____ DATE _____
 _____ DIRECTOR OF PLANNING
 GREENVILLE COUNTY PLANNING COMMISSION

TAX & LOT NOS. ARE SAME EXCEPT NOS. 178 THRU 188
 (18)-899-574.16-1-

FILE NUMBER
79-165

WESTWOOD SOUTH
 SECTION NO. 2
 SHEET NO. 2

BUILDERS & DEVELOPERS, INC. OWNER
 DIAMOND SURVEYORS SURVEYOR

NO. OF ACRES: SEE SHEET NO. 1 MILES SEE SHEET NO. 1

NO. OF LOTS: SEE SHEET NO. 1 DATE: JUNE 19, 1979

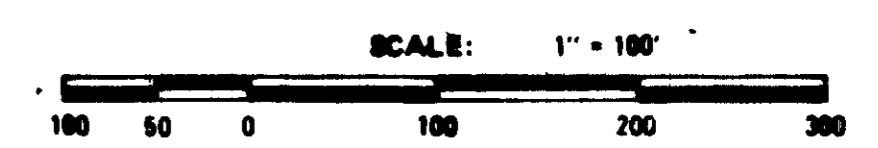

Plat Filed 27 day of Sept 1979
 And Recorded in Vol. 7-C Page 66 at 3:58 P.M.

 Register Mesne Conveyance Greenville County, S. C.
 FOR DEDICATION OF ROADS SEE DEDICATION BOOK 7 PAGE 227
 SEE SHEET NO. 1 FOR LEGEND

7-C-66 10614

RECORDING FEE \$-20

E. L. MARTIN, JR.